



# Test Report

**Applicant** : Maxell Corporation Of America

**Address** : 3Garret Mountain Plaza 3rd Floor Suite #300 Woodland Park, NJ07424

**The following sample(s) and sample information was/were submitted and identified by/on behalf of the client**

Sample Name : Rugged Case  
 Sample Model : #199516  
 Sample Lot : /  
 Sample Received Date : Oct 30, 2020  
 Test Completed Date : Nov 4, 2020  
 Test Method : Refer to the next page(s).  
 Test Results : Refer to the next page(s).

Test Requested	Conclusion
As specified by client, based on US California Proposition 65 requirement	--
Total Lead(Pb)	PASS
Phthalates	PASS

Reviewed by:           *nir*            
 Lab Senior Engineer

Authorized Signature:           *Chase*            
 Technology Manager



**Total Lead(Pb) Test Results:**

Test Item	Test Method / Instrument	MDL (mg/kg)	Result(mg/kg)	Limit (mg/kg)
			1	
Total Lead(Pb)	CPSC-CH-E1002-08.3	2	N.D.	100

Test Item	Test Method / Instrument	MDL (mg/kg)	Result(mg/kg)	Limit (mg/kg)
			2	
Total Lead(Pb)	CPSC-CH-E1001-08.3	2	N.D.	100

**Note:**

- (1) 1 mg/kg = 1 ppm = 0.0001%  
(2) N.D. = Not Detected (less than MDL)  
(3) MDL = Method Detection Limit

**Phthalates Test Results:**

Test Item	Test Method / Instrument	MDL (%)	Result (%)	Limit (%)
			1	
Dibutyl phthalate (DBP)	CPSC-CH-C1001-09.4/GC-MS	0.005	N.D.	0.1
Butyl benzyl phthalate (BBP)	CPSC-CH-C1001-09.4/GC-MS	0.005	N.D.	0.1
Bis-(2-ethylhexyl)phthalate (DEHP)	CPSC-CH-C1001-09.4/GC-MS	0.005	N.D.	0.1
Dinheptyl ortho-phthalate (DnHP)	CPSC-CH-C1001-09.4/GC-MS	0.005	N.D.	0.1
Di-isononyl phthalate (DINP)	CPSC-CH-C1001-09.4/GC-MS	0.01	N.D.	0.1
Di-isodecyl phthalate (DIDP)	CPSC-CH-C1001-09.4/GC-MS	0.01	N.D.	0.1

**Note:**

- (1) 1 mg/kg = 1 ppm = 0.0001%  
(2) N.D. = Not Detected (less than MDL)  
(3) MDL = Method Detection Limit

Remark: The above result(s) was/were only given as the informality value and only for reference.



**Test Part Description:**

- 1: Blue plastic
- 2: Metal

**Sample Photo**

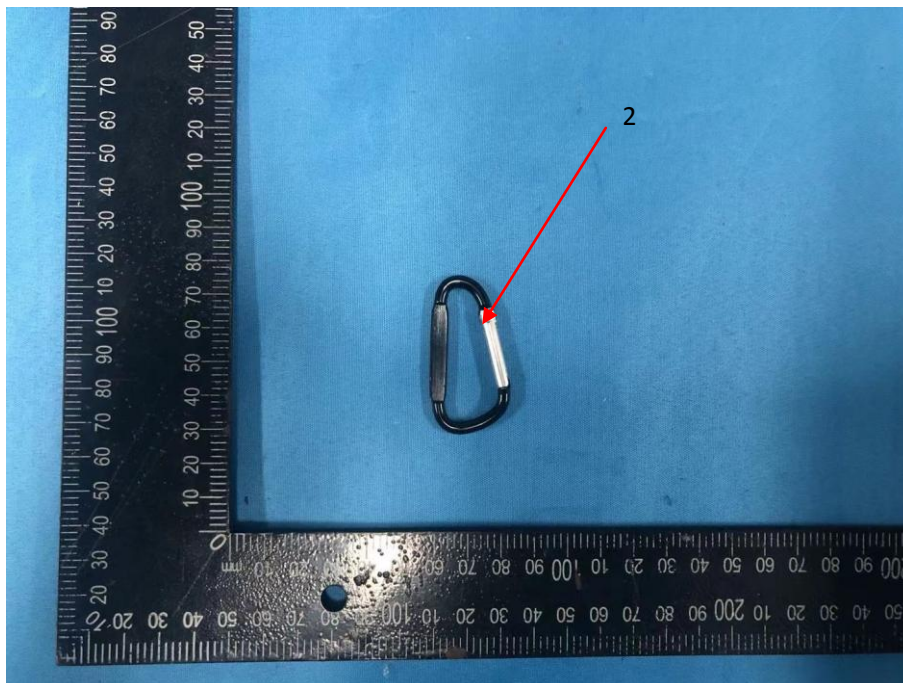

Note: The results shown in this report refer only to the sample(s) tested.  
\*\*\*\*\* End of Report \*\*\*\*\*